

**Legend**

- Wastewater Planning Area
- Municipal\_Boundaries
- CAFRA Boundary

**Discharge Locations**

- DGW
- DSW
- T1

**Sewer Service Areas**

- Assigned
- Unassigned
- Areas Currently Connected to Sewers

**Pinelands Management Areas in Burlington County**

- Agricultural Production Area
- Federal or Military Facility
- Forest Area
- Pinelands Village
- Preservation Area
- Regional Growth Area
- Rural Development Area
- Special AG Production Area

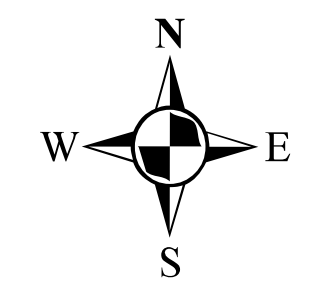
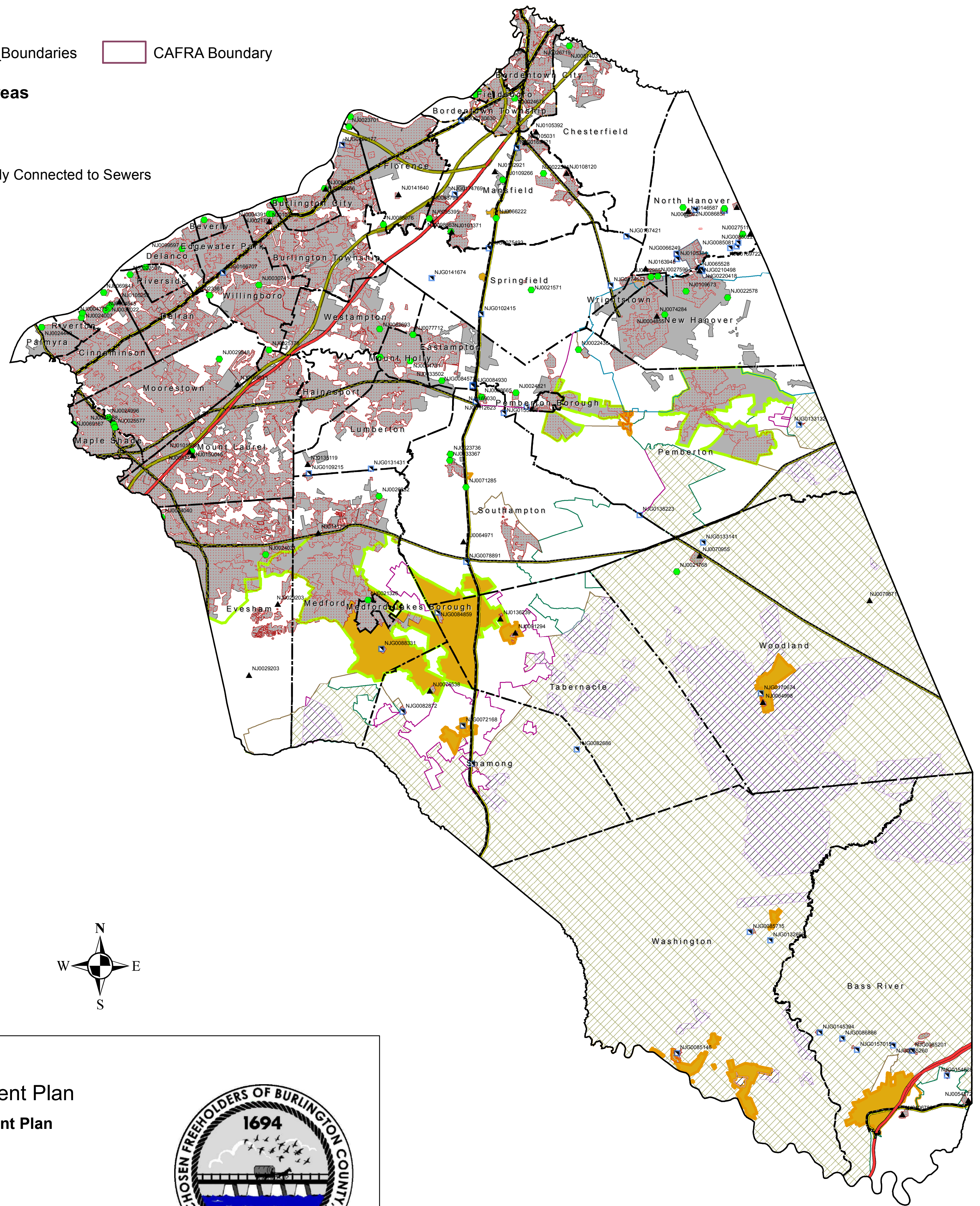

**Burlington County Wastewater Management Plan  
Amending the Tri-County Water Quality Management Plan**

**Map 3: Wastewater Service Areas**

Prepared by: Burlington County Department of Resource Conservation  
Mailing Address: PO Box 6000  
Mount Holly, NJ 08060  
Physical Address: 624 Pemberton Browns Mills Road  
Pemberton, NJ 08068

Date: 5/10/2017



1 inch = 2.37 miles

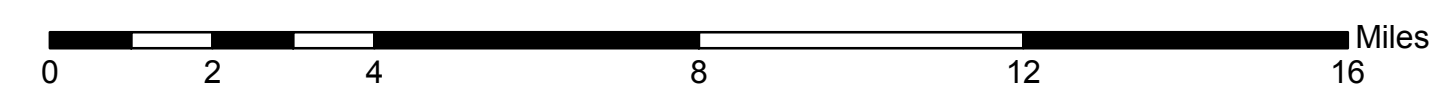

Type	FACNAME	No_
SW	Beverly City WWTP	5
SW	Blacks Creek WWTP	6
SW	Burlington City Sewage Treatment Plant	7
SW	Central Avenue Wastewater Treatment Plant	8
SW	Cinnaminson Sewerage Treatment Authority	9
SW	Delaware #1 Water Pollution Control Facility	10
SW	Delran Sewerage Authority	11
SW	Elmwood Wastewater Treatment Plant	12
SW	Fieldsboro Wastewater Treatment Plant	13
SW	Florence Township Sewage Treatment Plant	14
SW	Hartford Road Water Pollution Control Facility	15
GW	Kings Grant Wastewater Treatment Facility	16
SW	Maple Shade Park Avenue Wastewater Treatment Plant	17
SW	Medford Lakes Borough Sewage Treatment Plant	18
SW	Mount Holly Water Pollution Control Facility	19
SW	Palmyra Sewage Treatment Plant	20
SW	Pemberton Township MJA Sewage Treatment Plant	21
SW	Riverside Reclamation Authority Sewage Treatment Plant	22
SW	Riverton Wastewater Treatment Facility	23
SW	Willingboro Water Pollution Control Facility	24
SW	Wrightstown Borough Sewage Treatment Plant	25
GW	Homestead at Mansfield Wastewater Treatment Facility	26
GW	Mapleton Wastewater Treatment Facility (Mansfield Farms)	27
GW	Medford Township Wastewater Treatment Plant	28
GW	Moorestown Township Wastewater Treatment Plant	29
SW	Pinelands Wastewater Company	30
SW	Wagner Youth Correctional Facility Wastewater Treatment Facility	31
GW	Woodstream Wastewater Treatment Facility	32
GW	Assembly of God Church, Fountain of Life	33
GW	Church of the Assumption	34
GW	Cockstown Quality Inn	35
SW	Hanover Village Mobile Home Park	36
GW	Helen Forte Middle School	38
GW	Kenneth R. Olsen Middle School	39
SW	Mobile Estates of Southampton	40
GW	Mount Holly Water Company	41
GW	National Auto Dealers Exchange	42
GW	New Lisbon Developmental Center	43
GW	North Hanover Upper Middle School	44
GW	Offshore Manor	45
GW	Old York Country Club	46
GW	Seneca High School (Lenape Regional)	47
GW	Shamong Township Upper Elementary School	48
GW	Spartan Village Mobile Home Park	49
SW	Springfield Township Elementary School	50
GW	Tiny Bubbles Car Wash	51
GW	USDOJ Joint Base - MDL	52
GW	Wawa at Rts 38 and 206	53
SW	California Village Mobile Home Park	54
GW	Allenwood Estates	55
GW	Apanay Cafe	56
GW	Andrew's Federal Credit Union	57
GW	Ark Road Educational Campus	58
GW	Atlantic City North Campground	59
GW	Bass River State Forest	60
GW	Belhaven Lake RV Resort	61
GW	Brendan Byrne State Forest	62
GW	Buttonwood Mobile Home Park	63
GW	Cave Holdings- Flying W Airport & Restaurant	64
GW	Cedar Grove Apartments	65
GW	Chatsworth Elementary School	66
GW	Chips Folly Outdoor Association	67
GW	Columbus Farmers Market	69
GW	Costello Prep	70
GW	Country House Restaurant	71
GW	Family Park	72
GW	Fawn Lake Village	73
GW	Garden State Diner	76
GW	Hilltop Motel	77
GW	Imperial Inn	78
GW	Indian Mills School	79
GW	JCC Campus at Medford	80
GW	Liberty Lake Day Camp	81
GW	Maplewood Apartments	82
GW	Maplewood Apartments II	83
GW	New NSG Inc	84
GW	Oakview Leisure Village	85
GW	Pandora Diner	86
GW	Pilgrim Lake Campground	87
GW	Pinelands Residential Group Center	88
GW	Red Lion Diner	89
GW	Richards Mobile Home Park	90
GW	Riverfront Motel	91
GW	South's Mobile Home Park	92
GW	Springfield Golf Center	93
GW	Timberline Lake Camping Resort	94
GW	Townsend Mobile Home Park	95
GW	Victory Carwash	96
GW	Vincetown Diner	97
GW	Wading Pines Camping Resort	98
GW	Wagon Wheel Estates	99
GW	Whitesbog Village - Brendan Byrne State Forest	100
GW	Burlington County Resource Recovery Complex	101
SW	Burlington Generating Station	102
GW	Chatsworth Receiving Station	103
GW	Genie House	104
GW	Viking Yacht	106
GW	Bass River Twp - Pinelands Village of New Gretna	107
GW	Burlington County Fairgrounds	108
GW	Columbus Center	109
GW	Medford Township Regional Growth Area, Unassigned	110
GW	Shamong Township Regional Growth & Pinelands Village Areas	111
GW	Southampton Township Regional Growth	112
GW	Tabernacle Township Pinelands Village & Regional Growth Areas	113
GW	Washington Township Pinelands Villages	114
GW	Woodland Township Pinelands Village of Chatsworth	115

Sewer Service Areas are labeled with a number corresponding to the "No." referenced in the above table.

Any areas not mapped as sewer service areas are Non Sewer Service Areas