

Burlington County Board of County Commissioners

# Burlington County Parks System

# Program Guide

*Summer 2025*



[www.co.burlington.nj.us/parks](http://www.co.burlington.nj.us/parks)

# Burlington County Parks & Facilities Mobile App

Built by



THEGOVAPP.COM  
CUSTOM MOBILE APPS



## USE OUR APP & STAY INFORMED

Navigating critical information  
has never been **easier**.



**SCAN**  
TO DOWNLOAD!



# AVAILABLE FOR DOWNLOAD NOW!

# Message from Commissioner Allison Eckel

## Hello friends!

Summer is here and it's the perfect season to visit a Burlington County park, museum or art gallery for many of the great activities and events offered by the Burlington County Parks System.

This year is the 50th anniversary of the County's acquisition of historic Smithville and its grounds. The former Victorian industrial village was once famous for manufacturing big-wheeled bicycles and cutting-edge woodworking machines. Burlington County purchased the property and designated it as the first County park, so its preservation also marked the official start of the Burlington County Parks System.

Five decades later the parks system has grown to include more than a dozen properties totaling more than 1,000 acres, plus more than 50 miles of interior and regional trails, three art galleries and multiple museums. Each year more than a million people visit County parks properties or attend parks programs, activities and events.

Smithville remains the crown jewel of our Burlington County Parks System with a unique blend of history and natural beauty. The park is also the site of two of the County's art galleries, Historic Smithville Mansion and the Underground Railroad Museum of Burlington County. Plus several of the County's major festivals are held there each year, including the seasonal May Faire, Arts After Dark, Autumn Lands and more. It's an amazing place that offers something new and wonderful during every visit.

Another great destination to visit is the Burlington County Agricultural Center in Moorestown. The property was previously a dairy farm before being preserved by Burlington County and transitioned into a community garden and education center devoted to farming, food production, nutrition and land stewardship. It's also the site of the weekly Burlington County Farmers Market, which has received national acclaim.

Last year, the market was awarded the title of the best farmers market in New Jersey by the American Farmland Trust. Earlier this spring it was crowned No. 4 in the entire nation by USA Today's 10 BEST Readers Poll. Be sure to check it out every Saturday from 8:30 AM to 1 PM.

Residents of all ages can also look forward to a great lineup of free concerts at Smithville and the Burlington County Amphitheater beginning June 20 with the Taylor Swift tribute show, Fearless. A full schedule of upcoming shows can be found in this guide along with listings for hundreds more Parks programs, classes and events. I will look forward to seeing you at one soon!

**Allison Eckel, Burlington County Commissioner Deputy Director**  
Liaison to the Department of Resource Conservation  
and the Division of Parks



Above photo: Smithville: Anthony Jacobsen  
Cover photo: Amico Island Park by Sandra C. Davis

# Burlington County Parks Information

## **Parks** Open everyday: Dawn to Dusk

### **Amico Island (1)**

81 Norman Ave. Delran, NJ 08075

### **Arney's Mount (13)**

150 Juliustown Rd. Columbus, NJ 08022

### **Boundary Creek (5)**

515 Creek Rd. Moorestown, NJ 08057

### **Burlington County Agricultural Center (6)**

500 Centerton Rd. Moorestown, NJ 08057

### **Burlington County Amphitheater (8)**

5 Pioneer Blvd. Westampton, NJ 08060

### **Burlington County Fairgrounds (11)**

1990 Jacksonville-Jobstown Rd. Columbus NJ 08022

### **Crystal Lake Park (12)**

2401 Axe Factory Rd. Mansfield, NJ 08505

### **Historic Smithville Park (10)**

803 Smithville Rd. Eastampton, NJ 08060

### **Long Bridge Park (9)**

895 Deacon Rd. Hainesport, NJ 08036

### **Pennington Park (2)**

801 Creek Rd. Delanco, NJ 08075

### **Rainbow Meadow Park (4)**

237 Creek Rd. Delran, NJ 08075

### **Rancocas Nature Center (7)**

794 Rancocas Rd. Westampton, NJ 08060

### **Rancocas State Park (7)** 2 Entrances:

Deacon Rd. & Rancocas Ave. Hainesport, 08036

### **Smith's Woods (10)**

39 E Railroad Ave. Eastampton, NJ 08060

### **Willingboro Lakes (3)**

60 Beverly Rancocas Road, Beverly, NJ 08010

## **Art, History & Culture**

### **Historic Smithville Park**

803 Smithville Rd. Eastampton, NJ 08060

### **Visitor Center**

Tue - Sun: 12:30 pm - 4:00 pm

### **Smithville Mansion**

Tours\*: May – October:

Fri & Sun: 1 pm, 2 pm & 3 pm

\*\$8.00-\$10.00 cash only donation

### **Smithville Mansion Annex Gallery**

Fri - Sun: 11 am - 6 pm

### **Worker's House & Gallery**

Fri - Sun: 11 am - 6 pm

### **Underground Railroad Museum**

Sat & Sun: 12 pm - 4 pm

### **Mount Holly**

### **Warden's House Gallery**

150 High St., Mount Holly, NJ 08060

Fri - Sun: 11 am - 6 pm

### **Burlington County Lyceum of History and Natural Sciences**

307 High Street, Mount Holly, NJ 08060

Thu - Sat: 10 am - 4 pm, Sun: 12 pm - 4 pm

### **Historic Prison Museum**

128 High Street, Mount Holly, NJ 08060

Thu - Sat: 10 am - 4 pm, Sun: 12 pm - 4 pm

### **Burlington County Parks Galleries are open: Friday, Saturday, and Sunday: 11 am to 6 pm.**

Groups of 10 or more may request other times by contacting us two weeks in advance. Our museums, galleries, and buildings are ADA accessible. Individuals requiring special accommodations are requested to give two weeks advance notification.

Contact us: 609-265-5858 | Email: [parks@co.burlington.nj.us](mailto:parks@co.burlington.nj.us)



@BurlicoParksNJ

## **BURLINGTON COUNTY BOARD OF COUNTY COMMISSIONERS**

Director: Felicia Hopson | Deputy Director: Allison Eckel

Commissioners: Tyler J. Burrell, Tom Pullion

[www.co.burlington.nj.us/parks](http://www.co.burlington.nj.us/parks)

# Burlington County Park System

## Burlington County Parks System



Produced by the Burlington County  
Department of Resource Conservation  
May 2023

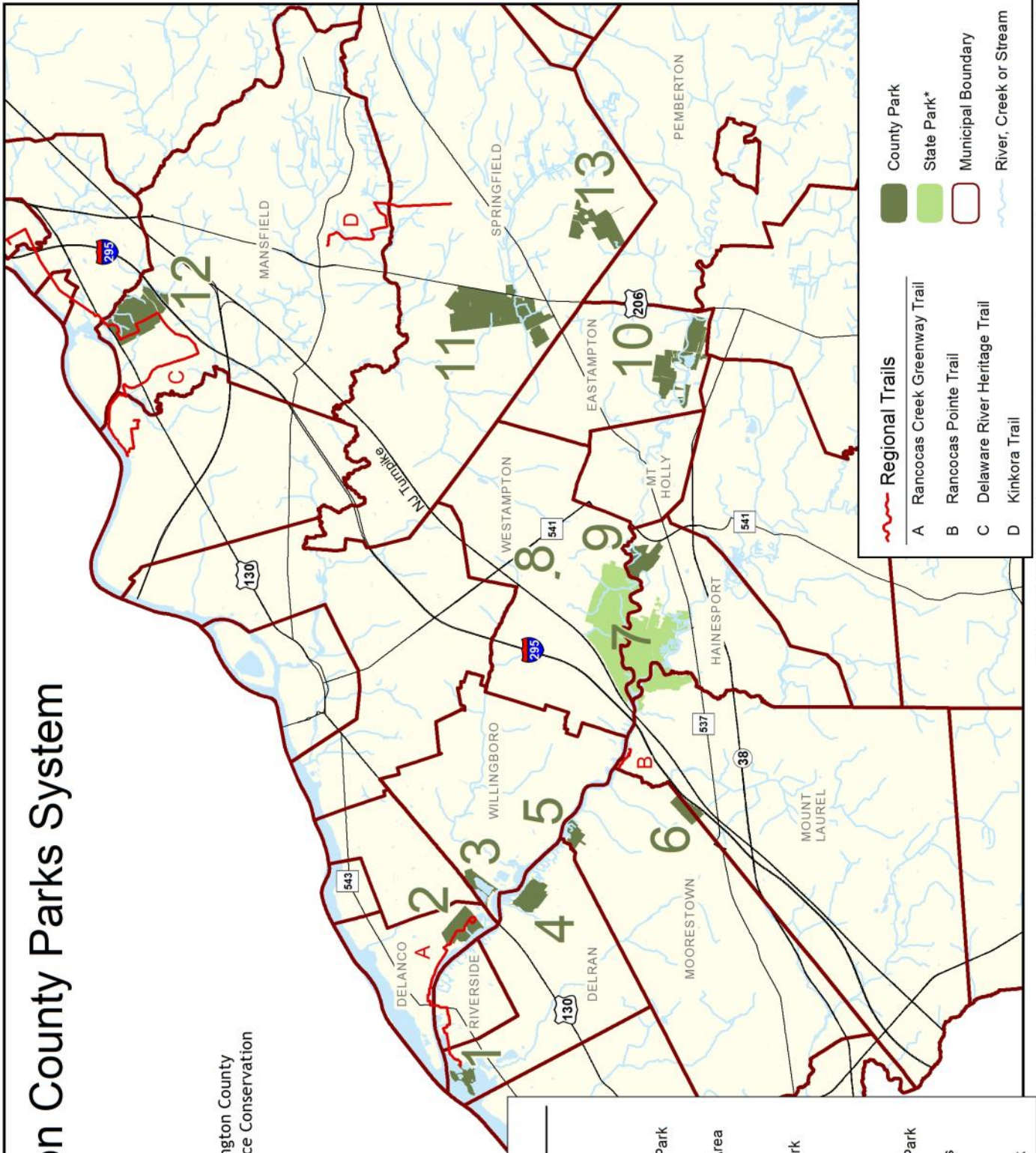

| Key | Park Name                             |
|-----|---------------------------------------|
| 1   | Amico Island Park                     |
| 2   | Pennington Park                       |
| 3   | Willingboro Lakes                     |
| 4   | Rainbow Meadow Park                   |
| 5   | Boundary Creek Natural Resource Area  |
| 6   | Burlington County Agricultural Center |
| 7   | Rancocas State Park                   |
| 8   | Ampitheater                           |
| 9   | Long Bridge Park                      |
| 10  | Historic Smithville Park              |
| 11  | County Fairgrounds                    |
| 12  | Crystal Lake Park                     |
| 13  | Arney's Mount Park                    |

**Regional Trails**

- A Rancocas Creek Greenway Trail
- B Rancocas Pointe Trail
- C Delaware River Heritage Trail
- D Kinkora Trail

- County Park
- State Park\*
- Municipal Boundary
- River, Creek or Stream

\* Rancocas State Park in Hainesport Twp is jointly managed by the State and Burlington County

# SMITHVILLE SWITCH-NIGHT

- ◆ Experiment with sound using electronic instruments.
- ◆ Try one of our synthesizers or bring your own.
- ◆ Jam out, make friends and learn about music.
- ◆ Performances by local musicians.
- ◆ All ages and skill levels welcome.

**JUN 5:**

mastersunfish

**JUL 3:**

Lost Beach Boy

**AUG 7:**

Karl Fury

**SEP 4:**

Michael Victor

**6:00 – 9:00 PM**

Historic Smithville Park  
Annex Art Gallery  
803 Smithville Road  
Eastampton, NJ 08060

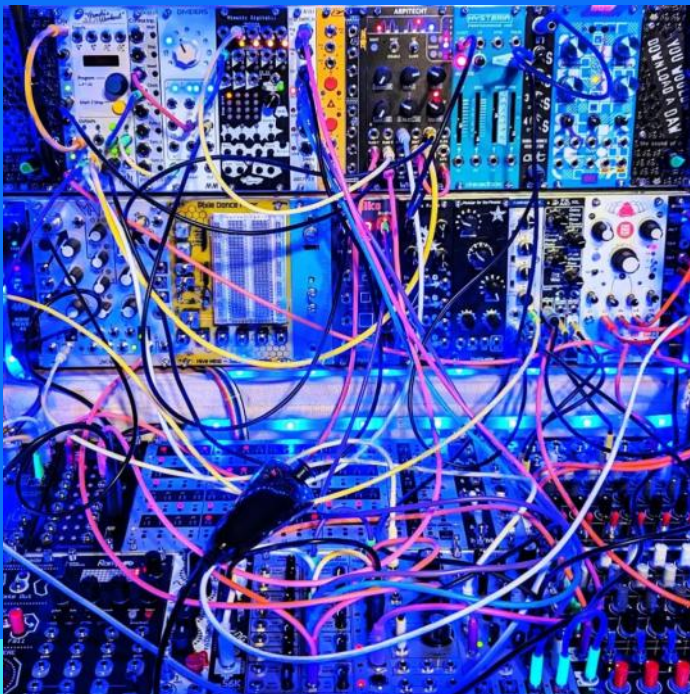

Photo by Scott Armstrong

[www.co.burlington.nj.us/parks](http://www.co.burlington.nj.us/parks)





# BURLINGTON COUNTY FARMERS MARKET

BURLINGTON COUNTY AGRICULTURAL CENTER | 500 Centerton Rd. Moorestown, NJ

EVERY SATURDAY | 8:30AM - 1PM



The peak season for Jersey produce is here again! June, July, and August will see our farmers' tables overflowing with fresh locally grown fruit and vegetables. After you've stocked up on produce, enjoy artisan baked goods, chocolates, local honey, fresh farm eggs, jams, ice cream, and ready-to-eat treats. Explore the creations of local artists, take a stroll to sample what the local breweries and distillery have to offer, relax at a picnic table in the shade, and listen to live music all morning long.

## Live Music Schedule

June 7th - Classic Rock Band

June 14th - Acoustic Explorer

June 21st - Opus Soul

June 28th - Old Man Garage Band

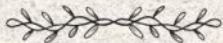

July 5th - Kenya Diggitt

July 12th - Lost in Brunswick

July 19th - David Falcone

July 26th - Ashford King



August 2nd - Classic Rock Band

August 9th - John Byrne

August 16th - Kameelah Samar

August 23rd - JB Rocks

August 30th - Opus Soul

Join us each Saturday at 10am in the Farmhouse Kitchen for a free, chef-led cooking demo - always featuring farm-fresh seasonal fruits and veggies.

June is the perfect time to swing by for fresh veggie starters! Local asparagus, strawberries, spinach, kale, blueberries, carrots, and so much more— all in season and ready to take home! Spruce up your porches and yards with vibrant hanging annuals, colorful perennials and stunning cut flowers for inside the home. Celebrate Dad with fresh Portobello mushrooms, perfect for grilling!

July welcomes Jersey's finest sweet corn, juicy peaches, field-fresh tomatoes, cantaloupe, blackberries, and so much more.

August 2nd is our annual Peachy Party! Enjoy peach basket giveaways, free samples of peach ice cream and peach pie while supplies last, and shop a variety of peach-themed goodies, including baked goods, salsas, jams, and jellies.

It's a celebration of Everything Peachy!

On August 30th, we're turning up the flavor with Tomato & Pepper Day, as we celebrate The Sweet & The Heat! Expect tomato and pepper basket giveaways, salsa tastings, fun activities for the kids, and an array of tomato and pepper-inspired foods and baked treats.

Follow us on social media for updates and announcements:

[burlcoagcenter.com](http://burlcoagcenter.com)

 Burlington County Farmers Market

 [burlcofarmersmarket](https://www.instagram.com/burlcofarmersmarket)

**FREE**

BURLINGTON COUNTY

# SUMMER CONCERTS

**2025**



**6/20**

Fearless

**6/21**

Mariposa Galácticas

**6/27**

Cheers the Band

**6/28**

Wonderland

**7/11**

Rock and Roll Heaven

**7/12**

mrCharlie

**7/25**

Yacht Rock Gold Experience

**7/26**

Great American Soul Book

**8/1**

Forever Simon & Garfunkel

**8/2**

80's Revolution

**8/8**

Raquel & the Wildflowers

**8/9**

Austin City Nights

**8/15**

Larger Than Life

**8/16**

Damn the Torpedoes

**8/22**

Jimmy and the Parrots

**8/23**

Queen Flash

4:00 PM | Chairs & blankets  
can be set out

6:00 PM | Opening Act

7:00 PM | Headliner

Note: 6/20 & 8/23 Concerts  
happen at Smithville Park



[www.co.burlington.nj.us/parks](http://www.co.burlington.nj.us/parks)

**BURLINGTON COUNTY  
AMPHITHEATER**

5 Pioneer Blvd, Westampton, NJ



**HISTORIC SMITHVILLE  
PARK**

803 Smithville Rd, Eastampton, NJ



# Health & Fitness

## Morning Walk in the Park

### Historic Smithville Park

Tuesdays | 9:00 AM

Jun 17 [Register Here.](#)

Jul 15 [Register Here.](#)

Aug 19 [Register Here.](#)

Walking outdoors is an excellent opportunity to exercise, appreciate nature, and meet new friends. Join us for a moderately paced fitness walk. The route is approximately 2.5 miles with some elevation and stairs. Make sure to wear comfortable walking/hiking shoes and bring some water. Meet outside the Smithville Visitor Center and let's get moving. We'll stop a few times to admire natural features around the park. Instructor: Gina DiMaio, Park Naturalist. **Ages 18+. Miles: 2.5. Difficulty: moderate: includes stairs/some elevation change/floating walkway**

## Zumba

### Historic Smithville Event Tent

Mondays | 5:30 - 6:30 PM

Jun 2, 9, 16, 23, 30 | Jul 7, 14

[Register Here.](#)

Get a fantastic Zumba workout with fitness instructor Aldona. Zumba incorporates a variety of dance moves, promotes a healthy heart and a healthy dose of aerobic activity. It is a great way to build and tone muscles, improve cardio, promote flexibility, and, best of all, decrease stress.

## TOBATA by Toby

### Burlington County Lyceum

Tuesdays | 10:00 - 11:00 AM

Jun 3, 10, 17, 24 | Jul 1, 8, 15, 22 | Aug 5, 12, 19, 26

[Register Here.](#)

Tobata by Toby is an exciting interval class focused on improving cardiovascular fitness and muscle endurance with featured movements done in intervals followed by a rest period. Students are encouraged to go at their own pace, and increase their fitness level as they progress. Bring an exercise mat. Exercise resistance bands and dumbbells are suggested.

## Outdoor Yoga

### Burlington County Agricultural Center

Tuesdays | 5:30 - 6:30 PM

Jun 3, 10, 17, 24 | Jul 8, 15, 22, 29 | Aug 19, 26

[Register Here.](#)

Join Roshni Ladden outdoors on the lawn of the Farmhouse at the Burlington County Agricultural Center for Vinyasa-style Yoga. Enjoy a beautiful setting while nourishing your mind and body as you cultivate focus, alignment, stamina, and flexibility. This class meets at 500 Centerton Rd., Moorestown. Yoga mat required. Yoga blocks are encouraged but not required.

## Country Line Dancing

### Burlington County Agricultural Center

Wednesdays

11:00 AM - 2:00 PM

Jun 4, 11, 18, 25

Jul 2, 9, 16, 23, 30

Aug 6, 13, 20, 27

[Register Here.](#)

Country Line Dancing is in full swing! Show off your skills or learn the basics and new steps! Instructor Jeremy Duncan will be giving lessons throughout the day. All ages and skill levels are welcome. This class meets in the barn at 500 Centerton Rd., Moorestown. **Bring a chair if you want to take occasional breaks.**



## Chair Yoga

### Burlington County Agricultural Center

Wednesdays | 5:30 - 6:30 PM

Jun 4, 11, 18, 25 | Jul 2, 9, 16, 23, 30 | Aug 6, 13, 20, 27

[Register Here.](#)

Chair-based yoga offers similar benefits to traditional yoga practice, but can be done while sitting at your desk! The benefits of chair yoga are increased flexibility, improved strength and proprioception (knowing where your body is in space), reduced stress, improved pain management skills, and better sleep. Chairs are provided.

All programs are FREE unless noted. Registration required. Click the live link to register.

# N♦A♦T♦U♦R♦E

## Nature by Bike Kinkora Trail, Mansfield Community Park

Sunday, Jun 8 | 9:00 AM

[Register Here](#)

Join Naturalists Jen and Gina for this new experience – nature interpretation by bike! Anyone who has their own bike can join us for a bike ride on the easy paved Kinkora Trail. We will stop to look at species of interest at key spots along the trail before returning to the parking lot at Mansfield Community Park. **Instructors: Jen Bulava and Gina DiMaio. Audience: ages 12 to adult. Miles: 4 round trip. Difficulty: easy; paved paths – flat terrain. Participants are required to bring their own bikes and wear their own helmets.**



## TUESDAY TALKS & FRIDAY FORUMS

*A series of nature walks led by Senior Naturalist Jen Bulava on select Tuesdays and Fridays.*

Suitable for ages 12+

## Dragonflies and More

### Amico Island

Tuesday, Jun 10 | 9:00 AM [Register Here](#)

Friday, Jun 13 | 9:00 AM [Register Here](#)

Participants will look for a variety of dragonfly, damselfly, and butterfly species in this park. Our walk around the island offers different opportunities to see these fascinating and beneficial insects. **Miles: about 1. Difficulty: moderate, uneven natural terrain with some roots and rocks.**

## Butterflies

### Arney's Mount Park

Tuesday, Aug 19 | 9:00 AM

[Register Here](#)

Friday, Aug 22 | 9:00 AM [Register Here](#)

Late August is a great time to see a wide variety of butterfly species at this park. Our walk around the fields should offer glimpses of migrating monarch, painted lady, red admiral and buckeye, as well as all three swallowtails, pearl crescent, hairstreaks, and fritillaries. **Miles: about 1.5. Difficulty: Easy/moderate: paved path with minor elevation changes.**



Photo by Gina DiMaio

## Monday Mindfulness in Nature

### Historic Smithville Park

Monday, Jun 16 | 5:30 PM [Register Here](#)

Monday, Jul 21 | 5:30 PM [Register Here](#)

Monday, Aug 18 | 5:30 PM [Register Here](#)

Take this opportunity to unplug from the distractions of daily life. Participate in a variety of “nature therapy” techniques to enhance your mental, emotional, and physical well-being while connecting with the natural world around you. Each session focuses on a different theme. **Bring a beach towel or yoga mat to sit on and a journal to write in. Instructor: Gina DiMaio. Audience: Adults only 18+. Duration: 60 minutes**



## LECTURE: Mindfulness in Nature

### BCLS Westampton Branch

Sunday, Jun 8 | 2:00 PM—3:00 PM [Register Here](#)

It's no secret that time spent outdoors in green spaces has positive effects on both our physical and mental health. In our fast-paced world full of too many distractions, nature can be our mentor on how to be fully present and more engaged with our surroundings. Taking inspiration from the Japanese practice of Shinrin-yoku (forest bathing), this presentation emphasizes the therapeutic effects of connecting with the outdoors and how you can incorporate simple mindfulness practices into your everyday life. This program has an outdoor component (weather permitting). Wear comfortable clothes, sturdy walking shoes, and bring a beach towel to sit on.

**Presented by: Gina DiMaio. Age: teens and adults 14+.**

**Limited to 20 participants. Registration required through [www.bcls.lib.nj.us](http://www.bcls.lib.nj.us)**

Dates, times and locations are subject to change. Refer to the registration page for each respective program for the most current information.

**All Programs are FREE unless noted. Registration required. Click the live link to register.**

# N•A•T•U•R•E

## NATIONAL POLLINATOR WEEK CELEBRATION: JUN 14-21

Celebrate pollinators and spread the word how to protect them!

Come to any one or all of the following programs occurring this week.

### Hummingbird Hangout

Historic Smithville Park

Monday, Jun 16 | 6:45 PM

Our first of the summer season is during pollinator week! See below for details and other dates.

### Pollinator Walk and Talk

Burlington County Agricultural Center

Tuesday, Jun 17 | 4:00 PM [Register Here](#)

Take a stroll around all the gardens on site to see examples of the plants that attract certain types of pollinators, from echinacea to milkweed to herbs. **Difficulty: easy flat terrain**



### Lecture: Backyard Habitats

Burlington County Agricultural Center

Tuesday, Jun 17 | 6:00 PM [Register Here](#)

Join us for this informational seminar to learn how to attract pollinators and other beneficial species to your yard while repelling pests in natural ways. Discover the importance of selecting the right combination of native plants – perennials, trees, shrubs, and grasses – to have blooms throughout three seasons adapted to our conditions in South Jersey. To quote Dr. Doug Tallamy in his book *Nature's Best Hope*, "In the past, we have asked one thing of our gardens: that they be pretty. Now they have to support life, sequester carbon, feed pollinators and manage water." This lecture will help you transform your backyard from a sterile landscape into a functioning habitat. Relevant handouts will be provided as well as a list of plants ranked according to deer fondness. **Presented by Jen Bulava, Senior Park Naturalist.**

### Pollinator Patch Discovery

Crystal Lake Park

Thursday, Jun 19 | 9:30 AM [Register Here](#)

Join Naturalists Jen and Gina for a close look at our brand-new pollinator patch! The plants in this patch are a mix of planted perennials and wildflower seeds that were sown in the fall. Learn about the plants and why we selected the species we did. Examine the pollinator species visiting them and inspect the adjacent milkweed blooms on the field edge. **Difficulty: easy, gravel surface, under 0.5 mile.**

### Hummingbird Hangout | Historic Smithville Park

Monday, Jun 16 | 6:45 PM [Register Here](#)

Friday, Jul 25 | 9:00 AM [Register Here](#)

Friday, Aug 15 | 6:00 PM [Register Here](#)

Calling all hummingbird enthusiasts and nature-lovers alike! Pull up a seat to join a Park Naturalist at the "pollinator patch". Learn about NJ's native hummingbird species, their life-history characteristics, and how to attract them with both feeders and their favorite native plants! Binoculars and cameras are encouraged. Please bring a chair or blanket to sit on and water to stay hydrated. We'll have a pop-up tent to provide shade from the sun.

**Instructor: Gina DiMaio. Audience: all ages welcome. ADA-accessible – paved walkways and flat, grassy lawn.**



All Programs are FREE unless noted. Registration required. Click the live link to register.

# N♦A♦T♦U♦R♦E



## Summer Solstice Walk

Willingboro Lakes Park

Saturday, Jun 21 | 1:00—2:30 PM

[Register Here](#)

Soak in the sunshine on the longest day of the year and welcome the beginning of astronomical summer! Let's go for a 2-mile guided nature walk to look for reptiles, amphibians, dragonflies and more!

Binoculars and cameras are encouraged. Don't forget to bring water and wear comfortable walking shoes. **Instructor: Gina DiMaio.**

**Audience: all ages welcome. Difficulty: moderate – natural terrain, boardwalks, with some short ascents/descents.**



## Nature Games at the Lyceum

Burlington County Lyceum of History & Natural Sciences

Saturday, Jul 19 | 12:00—4:00 PM

[Register Here](#)

Join park naturalist Gina DiMaio for an afternoon of nature-themed board games! Bring your own family-friendly games or play ours. A small selection of games will be provided including: Wingspan; Ecologies Card Game; Corvids; Bird Bingo, and various nature-inspired puzzles. Guests are encouraged to bring their own snacks and beverages. **All ages welcome. BCLS staff will be onsite for County residents to learn more about library memberships, resources, and programs!** ADA-accessible facility.

## Lecture: Trees of the Pine Barrens

BCLS Westampton Branch

Saturday, Jul 26 | 2:00—3:30 PM

[Register Here](#)

The pine barrens of New Jersey consist of a mosaic of habitats defined by its tree species. This presentation will explore the most common tree species of this million-acre region and how to identify them. Emphasis will be placed on the competition between oaks and pines as well as the cultural significance and wildlife value of our beloved pine barrens trees. **Presented by: Gina DiMaio. Audience: teens and adults ages 14+. Registration required through [www.bcls.lib.nj.us](http://www.bcls.lib.nj.us)**



## Let's Go Fishing with NJDEP Fish & Wildlife

Willingboro Lakes Park | Saturday, Jun 21 | 9:00 AM—12:00 PM [Register Here](#)

**Looking for a new activity to get you outside? How about fishing!** Individuals and families with children 10 years and older should join NJDEP Fish & Wildlife staff and volunteers for a FREE hands-on fishing workshop that includes everything you need to know to get started! This introductory workshop will cover fish biology; how to set up equipment; safety practices; bait and tackle choices; how to cast; and fishing regulations. Participants will put their new skills to practice with a fishing experience. **Bait, tackle and equipment will be provided, however participants aged 16-69 need to purchase a 2025 NJ Freshwater Fishing License** prior to participating in the workshop. This is a catch and release fishing workshop. Questions can be directed to [NJFishingR3@dep.nj.gov](mailto:NJFishingR3@dep.nj.gov) or (609) 462-0743.



All Programs are FREE unless noted. Registration required. Click the live link to register.

# N♦A♦T♦U♦R♦E

Photo by Gina DiMaio



## Butterfly Observations

### Smith's Woods

Saturday, Aug 9 | 11:00 AM [Register Here](#)

Take a closer look at butterflies in all parts of their life cycle at the butterfly garden and nearby trails with Naturalist Jen Bulava. **Adults and children ages 12+ (for 5-12 year olds, see next page for Junior Ranger "Butterflies" programs scheduled for 9:30am). Difficulty: very easy, flat ground, under .25 mile.**

## Life that Glows

### Boundary Creek Natural Resource Area

Thursday, Aug 28 | 7:30 PM [Register Here](#)

This exciting program involves special UV flashlights that allow us to see UV-induced visible fluorescence, an amazing phenomenon that is normally invisible to us. Various plants, invertebrates, mushrooms and more glow in different dazzling colors at night. Observations from these walks can help us understand why certain organisms glow and reveal possible adaptive advantages. Each time we go on these walks, we could observe something new to science! **Instructor: Jen Bulava, Senior Park Naturalist. Adults and children ages 10+. There is a strict limit of participants and supplies.**

Photo by Jen Bulava



## SUMMER YOUTH PROGRAMS JUNIOR RANGER PROGRAM

**A free program just for children ages 5-12 who reside in Burlington County. (Parent/Guardian attends with child).** When you register online, you will receive an emailed receipt with a link to download the activity packet for the appropriate age group (ages 5-8 or 9-12). Participants can complete the activities in the program packets on their own throughout the summer within our Burlington County Parks, or join park staff on the dates below for in-person programming. Students who complete the activity packets receive a unique Junior Ranger souvenir patch each year they participate! **Registration is required for all guided programs for Park Pal (ages 5-8) and Outdoor Adventurer (ages 9-12) and opens two weeks prior to the event.**

## Mammals

### Smithville Park

Wednesday, Jun 25 | 9:30 AM

[Register Here](#)

Saturday, Jun 28 | 9:30 AM

[Register Here](#)

Many mammals in our area are secretive. We don't get to see them too often, but they leave behind some signs to tell us they have been there. We will start by examining mammal skulls and use teamwork to identify the species. Then we will go on a walk to look for clues to figure out which mammals were in the park and what they were doing. **Ages 5-12.**



## Nature Photography for Beginners

### Kinkora Trail | Mansfield Community Park

Tuesday, Aug 26 | 9:00 AM [Register Here](#)

Participants will learn how to apply different approaches for taking more interesting photographs in nature. Both smartphones and digital cameras are acceptable. **Co-led by Jen Bulava and Dave Wybierala. Difficulty: easy; paved flat path. Miles: 1.**

**All Programs are FREE unless noted. Registration required. Click the live link to register.**

# N♦A♦T♦U♦R♦E

## SUMMER YOUTH PROGRAMS | JUNIOR RANGER PROGRAM

### Sensory Walk

#### Boundary Creek

Wednesday, Jul 9 | 9:30 AM [Register Here](#)

Saturday, Jul 12 | 9:30 AM [Register Here](#)

We will have a special sensory walk for families to enjoy. Stations will be set up along the half-mile loop trail that require you to stop and use all of your senses to experience nature at its fullest. There is so much to see, smell, hear, and touch; just follow the instructions on the cards at each of the stations. A ranger or naturalist will be present to get you started and learn what you found at the end. **Ages 5-12.**

### Reptiles

#### Amico Island

Wednesday, Jul 16 | 9:30 AM

[Register Here](#)

Saturday, July 19 | 9:30 AM

[Register Here](#)

Children will learn about the main types of reptiles found here (turtles, snakes, and lizards). We examine turtle shells, snake skins, and other natural objects. Then we will explore the trails to look for them. **Ages 5-12.**



### Insect Encounters

#### Willingboro Lakes Park

Wednesday, Jul 23 | 9:30 AM

[Register Here](#)

Saturday, Jul 26 | 9:30 AM

[Register Here](#)

Children will learn what makes an insect an insect by participating in an interactive game. Then we will go on a scavenger-hunt style walk to look for insects in different habitats and observe their various behaviors, colors, patterns, and textures. **Ages 5-8.**



### Insect Investigations

#### Willingboro Lakes Park

Wednesday, Jul 23 | 9:30 AM [Register Here](#)

Saturday, Jul 26 | 9:30 AM [Register Here](#)

Students will learn about and look for examples of insects that represent herbivores, carnivores, pollinators, and recyclers, investigating not only their identity but the important roles they play in the environment. **Ages 9-12.**

### Hiking

#### Crystal Lake Park

Wednesday, Jul 30 | 9:30 AM [Register Here](#)

Saturday, Aug 2 | 9:30 AM [Register Here](#)

Join Park Rangers Nick and Pablo for a fun hike around Crystal Lake Park. Explore the trails looking for deer, squirrels, and lots of other cool wildlife. We will avoid the steepest slopes, but the trails are not suitable for strollers. **Ages 5-12.**

### Butterflies

#### Smith's Woods

Wednesday, Aug 6 | 9:30 AM [Register Here](#)

Saturday, Aug 9 | 9:30 AM [Register Here](#)

Park Pals will learn about the differences between butterflies and moths and investigate their life cycle in both pictures and models. Then we will search for butterflies in all stages of their life cycle at the butterfly garden. **Ages 5-8.**

### Butterflies

#### Smith's Woods

Wednesday, Aug 6 | 9:30 AM [Register Here](#)

Saturday, Aug 9 | 9:30 AM [Register Here](#)

Outdoor Adventurers will take a close look at the biology of butterflies and moths and will try to identify individual species based on certain field marks in the butterfly garden. **Ages 9-12.**

All Programs are FREE unless noted. Registration required. Click the live link to register.

# N♦A♦T♦U♦R♦E

## SUMMER YOUTH PROGRAMS - YOUNG NATURALIST PROGRAM

### YOUNG NATURALIST PROGRAM (YNP)

A free program just for teens (13-17) who reside in Burlington County. This program will allow teens with an interest in the environment to develop a greater appreciation of the outside world and experience all that nature has to offer in the Burlington County Parks System! No homework, no grades, no tests, no pressure, just fun outside! Those looking to pursue a career in the natural sciences can gain valuable field experience and begin building a resume. In-person sessions take place on Mondays from June 30 - August 11. **Registration for the first five sessions is open June 2- July 1.**

Registration for the last two sessions opens after July 17.

### Ecological Connections

#### Smithville Park

Monday, Jun 30 | 9:30 AM [Register Here](#)

Everything in the forest is connected in some way, whether we can see it or not. We will explore the interdependence of plants, animals, and fungi and how communication takes place through the "wood wide web." **Ages 13-17.**

### Geology of Crystal Lake

#### Crystal Lake Park

Monday, Jul 7 | 9:30 AM [Register Here](#)

We will take a close look at the geology of Crystal Lake to understand what makes this incredible place so unique in Burlington County. Wear proper footwear for hiking steep slopes. **Ages 13-17.**

### Shoreline Clean-up

#### Amico Island Park

Monday, Jul 14 | 9:30 AM [Register Here](#)

This is a great opportunity to give back to nature by helping clean up the shoreline of the Delaware River and the Rancocas Creek. Service hours can be earned if needed for school. **Ages 13-17.**

### Biological Assessment

#### Smith's Woods

Monday, Jul 21 | 9:30 AM [Register Here](#)

Learn how to assess and compare study plots for biological richness & health based on the kinds of plants present and other ecological factors. **Ages 13-17.**

### Beneficial Insect BioBlitz

#### Boundary Creek

Monday, Jul 28 | 9:30 AM [Register Here](#)

Students will learn how to identify insect pollinators and predators that eat pests while performing a biological survey known as a BioBlitz. **Ages 13-17.**

### Kayak Paddle

#### Wharton State Forest – Atsion

Monday, Aug 4 | 9:30 AM [Register Here](#)

As a special treat for the Young Naturalists who participate in our July events, we will kayak approximately 2 miles down the Mullica River. This trip allows for a totally different perspective of nature from the water and a close look at Pinelands ecology that we can't see in the County Parks. Don't miss this unique opportunity to experience the heart of the Pinelands!

Kayaks and transportation to and from launches provided by Pinelands Adventures. Registration will open July 17. **Ages 13-17.**



Photo by Jen Buiava

### Tying it all Together

#### Willingboro Lakes Park

Monday, Aug 11 | 9:30 AM [Register Here](#)

For our last outing, we will use the skills acquired throughout the series to tie everything together for a complete outdoor experience. Registration will open July 17. **Ages 13-17.**

All Programs are FREE unless noted. Registration required. Click the live link to register.

# History Programs

Burlington County Lyceum of History & Natural Sciences | 307 High Street | Mt. Holly

Museum Hours: Thursday-Saturday, 10 AM - 4 PM | Sunday: 12 - 4 PM

**EXPLORE EVENTS IN BURLINGTON COUNTY HISTORY  
AS THEY RELATE TO AMERICA'S 250TH ANNIVERSARY!**



## FROM THE ARCHIVE: Theater of Plants

**Wednesday, Jun 11**  
**10:00 AM** [Register Here](#)  
**Thursday, Jun 12**  
**7:00 PM** [Register Here](#)



Theater of Plants is the oldest and rarest item in our collection. Dating to 1640, the publication provides a glimpse at plant species from around the world, a few of which can be found in Burlington County, along with thousands of detailed woodcut prints. The book has a storied history that can be traced from its publication to finding a home at the Burlington County Lyceum. Join Museum Curator of History, Marisa Bozarth, as she shares how such a rare book was researched, written, and published, how it was used to study the Americas, how it came to be part of our collection, and the many individuals who utilized it along the way.

## The Occupation of Burlington County

**Wednesday, Jun 25 | 10:00 AM** [Register Here](#)  
& **7:00 PM** [Register Here](#)

In June 1778, British soldiers and camp followers moved through Burlington County on their retreat from Philadelphia to New York. The British Army spent six days plundering their way across the County, as local militia and regulars attempted to delay them long enough for Washington's Army to mobilize from Valley Forge. Join historian Eric Orange as we follow period maps and read journals of the men who made the march. Discover if the British raided your town.

## Raid on Rogers' Mill

**Wednesday, Aug 20 | 10:00 AM** [Register Here](#)  
& **7:00 PM** [Register Here](#)

Local stories sometimes become lost to history or deemed unimportant against the backdrop of the broader history of our country. Many times, the material remains from those stories are still out there waiting to be rediscovered. The raid on Rogers' Mill is one such story. As the British Army retreated from Philadelphia in June 1778, they needed to sustain themselves by raiding and plundering the farms and villages of Burlington County. Join historian Eric Orange as we discover the true story of the Raid on Rogers' Mill.

## The Shot Heard Around the World

**Wednesday, Jun 18 | 10:00 AM** [Register Here](#)  
& **7:00 PM** [Register Here](#)

In April 1775, the people of Massachusetts decided a show of force was long overdue. After several years of British soldiers occupying Boston, enough was enough, and the legend of the "Minute Men" was born. Men from mills around answered the call and trekked off to Lexington and Concord to face off against the British regulars. Join historian Eric Orange as we examine the battles.



All programs are FREE and at the Burlington County Lyceum of History & Natural Sciences unless noted. Registration recommended. Click the live link to register.

# History Programs

Burlington County Lyceum of History & Natural Sciences | 307 High Street | Mt. Holly  
Museum Hours: Thursday-Saturday, 10 AM - 4 PM | Sunday: 12 - 4 PM

## JUNIOR LYCEUM SERIES

Registration required for each program.

### Baseball!

Thursday, Jun 26 | 11:00 AM [Register Here](#)

Bring your children to learn about baseball and its connection to Burlington County. We will discover more about this game through craft, games, stories, and artifacts. Grades 1-4. Siblings welcome. Parent or guardian must be present with all children.



### Painting!

Thursday, Jul 17 | 11:00 AM

[Register Here](#)

Burlington County was home to several artists, namely Hugh Campbell. Bring your children as we explore the history of painting through games, crafts, stories, and local artwork. Grades 1-4. Siblings welcome. Parent or guardian must be present with all children.



### Engineering!

Thursday, Aug 7 | 11:00 AM

[Register Here](#)

Bring your children to learn through STEM activities the story of Roebling. We explore the legacy of the village of Roebling and engineering through games, crafts, stories, and even building our own bridge. Grades 1-4. Siblings welcome. Parent or guardian must be present with all children.



## The History of Milk

Wednesday, Jul 9

10:00 AM [Register Here](#)

7:00 PM [Register Here](#)

Just in time for the Burlington County Farm Fair! Discover the history of one of our most common liquids. Milk is immensely intertwined with human civilization and has a compelling and surprisingly global story. Join Museum Curator of History, Marisa Bozarth, as we trace the liquid's diverse history from antiquity to the present, detailing its curious and crucial role in cultural evolution, religion, nutrition, politics, and economics.



## AUGUST: This Month in History

Thursday, Aug 14 | 10:00 AM [Register Here](#)

& 7:00 PM [Register Here](#)

August is a month known for vacations and the start of a new school year, but did you know that many key events throughout our history took place in August? In this presentation, Museum Curator of History, Marisa Bozarth, will share stories of discovery, politics, entertainment, and more. All that took place in August!

---

## Board Games at the Lyceum

11:00 AM - 3:00 PM

Saturday, Jun 28 [Register Here](#)

Saturday, Aug 16 [Register Here](#)

Join us at the Lyceum for Board Games! Bring your own board game and snacks. History themed or historical games preferred, but not required. Make sure games are friendly for all ages. Many games will be provided. Bring your family and friends to a day of games and fun

**Alcohol not permitted.**



Photo by Sandra C. Davis

All programs are FREE and at the Burlington County Lyceum of History & Natural Sciences unless noted. Registration required. Click the live link to register.

# History Programs

Events this on page take place at Historic Smithville Park | 803 Smithville Rd | Eastampton

**50<sup>TH</sup>**  
**ANNIVERSARY**  
**CELEBRATION OF**  
**HISTORIC SMITHVILLE PARK**

## Smithville Village History Walk

Historic Smithville Park

Saturday, Jun 28 | 10:00 AM [Register Here](#)

Saturday, Jul 5 | 10:00 AM [Register Here](#)

Saturday, Aug 2 | 10:00 AM [Register Here](#)

Saturday, Sep 6 | 11:30 AM [Register Here](#)

Saturday, Oct 4 | 11:30 AM [Register Here](#)

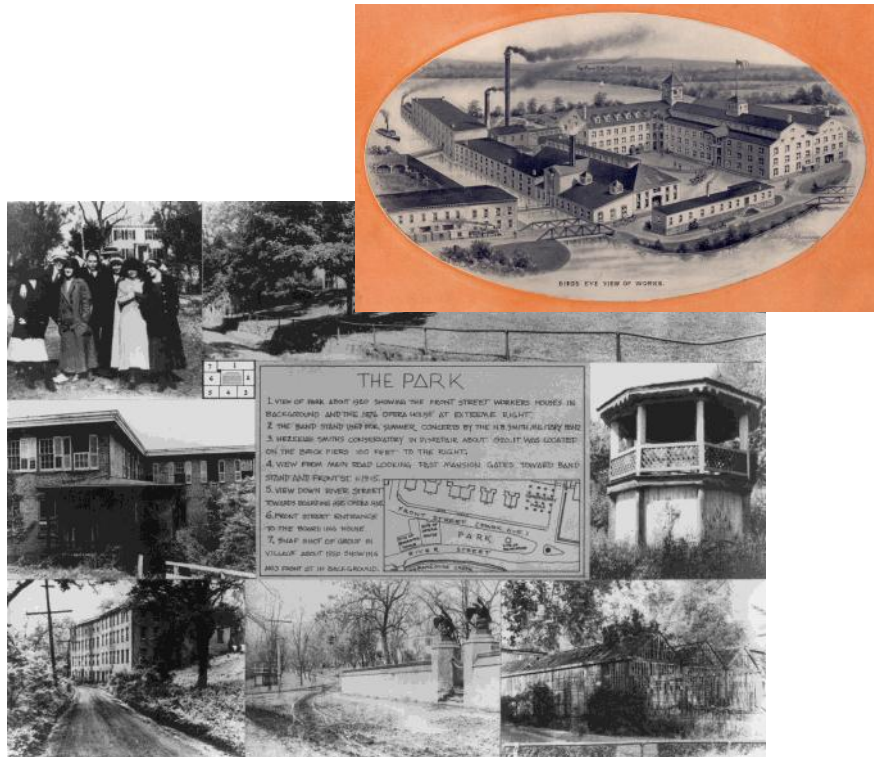

Join us for a yearlong celebration of the 50th Anniversary of Smithville Village becoming the first County park. Take a stroll through the village and hear the incredible story of the Smith family. Agnes and H.B. purchased the property in November 1865. Their plan was to create the "ideal industrial village." The H.B. Smith Machine Company thrived until 1969. Was the dream of the ideal

industrial village ever fully realized? Did the couple's love for each other survive scandal and politics? Take a trip back in time with historian Eric Orange to discover more about Smithville Village and the H.B. Smith Machine Company. Registration Recommended.

Above: Page 4 from the 1902 H B Smith Machine Company Catalog.

Panel display of The Park showing pictures of the upper village from various years.



## Friends of the Mansion At Smithville Present 2025 Tour Season at Smithville Mansion

Fridays & Sundays, Beginning May 2

12:00 PM, 1:00 PM & 2:00 PM

Tours begin on the hour. Meet us on the front porch of the mansion.

Adults \$10.00 Seniors & Students \$8.00. Special group rates are available for a group of 10 or more people. School groups are welcome.

For upcoming Teas check the Friends of the Mansion website: [www.smithvillemansion.org](http://www.smithvillemansion.org)

For more information about events, email: [sleinbach@smithvillemansion.org](mailto:sleinbach@smithvillemansion.org)



SCAN ME

Registration required. Click the live link to register.

The Underground Railroad Museum of Burlington County  
presents

## “Experience of a Lifetime”

### “A Juneteenth Celebration”

“Reenactments, food, music, special historic legacy family  
guests, and more!”

Saturday, June 14, 2025

11 am - 6 pm

### Rancocas State Park

724 Rancocas Mt Holly Road  
Westampton, NJ 08060

3.5 Mile Trail of Freedom Walk (optional)

11:00am

1:00pm

3:00pm

### Timbuctoo

130 Church Street  
Westampton, NJ 08060  
Celebratory Day of Events

11:00am - 6:00pm

Entertainment  
Dancing  
Storytellers  
Taste of Freedom (Food Tasting)  
Vendors  
Food Trucks  
Gospel Concert  
Bring Your Own Chair



**NO RAIN DATE**

If you want to donate to the  
Underground Railroad  
Museum of Burlington  
County, a 501(c)(3)  
organization, please visit:



# History Programs

Historic Smithville Park | 803 Smithville Road | Eastampton



## Historic Underground Railroad Museum of Burlington County New Jersey

### Experience of a Lifetime: A Juneteenth Celebration

Saturday, June 14 | 11:00 AM—6:00PM

**Site 1: Rancocas State Park, 724 Rancocas Rd,**  
Westampton, formerly the Powhatan Indian Reservation

**Site 2: Timbuctoo, 130 Church St,**  
Westampton, one of several antebellum free black settlements in New Jersey

This 3.5 mile trek will begin at Rancocas State Park, at Rancocas Avenue entrance; cross the Rancocas Nature Center; and end in Timbuctoo, Westampton.

During the journey, participants experience the Underground Railroad from a Freedom Walkers' perspective. History articulated from a broad-based coalition of organizations and storytellers consisting of Indigenous Nations, Quakers, Abolitionists, Historical Societies, Churches, Re-enactors, school system leaders, legacy family members, community leaders, and more!

As guests complete the trail and enter the grounds of Timbuctoo, they will be transported into a celebration of 'freedom'!

**Freedom Trail Times - 11:00 AM; 1:00 PM; & 3:00PM.**

A complete **"Celebratory Day of Events"** filled with entertainment; dancing; vending, re-enactments; storytelling, a "Taste of Freedom" (chef presentations - authentic food tasting); surprise guest appearances by iconic historic legacy family members; ending with an impactful Underground Railroad Code and Final Act – A Gospel Concert!

Come hear presentations by the iconic family members from the following lineage: Harriet Tubman, William and James Still; Thomas Garrett; Fredrick Douglas; Lenape Nation; meet Juneteenth royalty; indulge in our 'chef's 'Taste of Freedom' delights'; marvel with the numerous story tellers; and listen to the sounds of Gospel music and notable gospel artists!

***Juneteenth is celebrated annually on June 19  
to commemorate the ending of slavery.***



Photo by Anthony Jacobsen

The museum offers visitors a visual presentation of the Underground Railroad experience in America, with emphasis on New Jersey and Burlington County where the Underground Railroad flourished before the Civil War.

The museum is an independent organization. Please visit <http://www.hugrrmbc.org> or the Underground Railroad Museum Facebook page for more details and tour information.

### Mission Statement

The Underground Railroad Museum of Burlington County is dedicated to keeping history alive—connecting the past to the present through the acquisition and presentation of historical artifacts and materials while giving voices to history through creative expression in art, music, and the "spoken word." All audiences are welcome, especially those who have had limited access to historical truths.

### Hours of Operation

Friday (Private Tours) 12PM - 4:00 PM  
Saturday and Sunday 12 PM - 4:00 PM

To schedule a private tour please email [info@hugrrmbc.org](mailto:info@hugrrmbc.org) or call 609-914-1675

**Lighting the way with truths that connect the past with the present.**

# Art Exhibits

Historic Smithville Park | 803 Smithville Road | Eastampton

Photo by Anthony Jacobsen



## Smithville Mansion Annex Gallery

*Located upstairs inside the historic Smithville Mansion, the gallery features juried and themed fine art and photography exhibits and hosts the annual Burlington County Teen Arts Exhibit and Annual Juried Art Show.*

**Gallery Hours: Friday-Sunday: 11 AM - 6 PM**

## Burlington County Senior Art Show

**May 16 – September 6**

**Reception: May 16, 1-3 pm**

The annual Burlington County Senior Art Show features many beautiful works of the County's seniors ages 60 and older. Throughout the exhibit, you will see a unique collection including original paintings, drawings, and photography. Come enjoy the talent of local senior artists, showcasing their art in the Annex Gallery.

## New Jersey Teen Arts State Selections Exhibit

**May 16 – September 6**

**Reception: May 18, 1-3 pm**

Visit Historic Smithville Park to view works by the talented teens of Burlington County. Schools throughout the region participated in the Burlington County Teen Arts Festival in March and will be represented in the exhibit. The artwork was selected by professional adjudicators to be displayed in the exhibit and will move on to the state competition. This will be a great opportunity for students, families, and the community to see the artwork in a gallery setting.

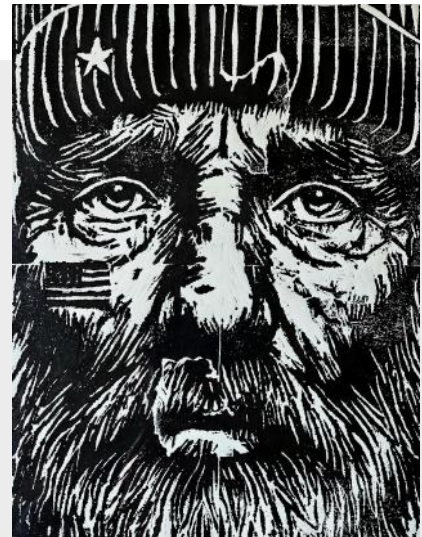

Linoleum Block Print by Harry Mayer



Drawing by Sophia Shoff

**Burlington County Parks Galleries are open Friday, Saturday, and Sunday from 11 am until 6 pm**  
**Groups of 10 or more may request other times by contacting us two weeks in advance.**  
**Contact: 609-265-5858 | Email: [parks@co.burlington.nj.us](mailto:parks@co.burlington.nj.us)**

# Art Exhibits

Historic Smithville Park | 803 Smithville Road | Eastampton

Photo by Anthony Jacobsen



## Worker's House Gallery

*Built between 1865 and 1870, this duplex, nestled in The Smithville Village, housed H.B. Smith's workers along with their families during the factory's operation. Exhibits focus on handcrafts and group exhibits.*

**Gallery Hours: Friday-Sunday: 11 AM - 6 PM**

## Barn to Bay: Art of the Penevs

**May 30 - September 28**

**Reception: June 6, 5-7 pm**

Angelina and Plamen Penev are award-winning artists who both paint in pastels and oils, often in plein air and alla prima. Their exhibition, "NJ-Barn to Bay" is focused on paintings of scenes captured from the farmlands of Burlington County to the waves of the Jersey Shore! Their works highlight pieces created on the grounds of several county parks, including the Dogs of Smithville Park, at local farms, at the Burlington County Farm Fair, and at their favorite spots along the Jersey Shore. They hope the viewers feel pride and joy in the diverse and beautiful area where they reside!



Plein Air Painting by Angelina Penev



**Follow the Arts!**

# Art Exhibits

150 High Street | Mount Holly

Photo by Anthony Jacobsen



## Warden's House Gallery

*Completed in 1888, this house, which is attached to the Historic Prison Museum, once served as the warden's living quarters. It is the permanent home of the Hugh Campbell collection and also highlights works by emerging artists.*

**Gallery Hours: Friday-Sunday: 11 AM - 6 PM**

## Trail & Camera: Photographer Ben Panter

**April 11—July 26**

**Reception: June 13, 5-7 pm**

Ben Panter's photographs are an interpretation of his experiences and emotions while hiking in nature. Through these images, he prolongs memories to share them with the viewer, pulling them into the same sense of wonder. Whether he's exploring a national park or the in-between natural spaces of our suburban landscape, Ben searches for places that will best capture that feeling of awe.

His work is also an investigation into the nature of the photographic medium and the variety of processes that best present each image. He moves between historic methods, digital tools, and experimental combinations, to expand his own vocabulary of image-making while staying rooted in the fundamentals of the medium.

## Rare Earth: Gary Jones

**August 1—November 8**

In his Rare Earth Series, conceptual artist Gary Jones expands his ongoing practice of intertwining historical memory with color-drenched landscape photography. This narrative-driven exhibition is meant to incite dialogue and discovery. Using imagery captured within the Whitesbog Nature Preserve, near Browns Mills, NJ, Gary reimagines a landscape upon which the runaway slaves of Colonial New Amsterdam and New England once fled.

Envisioning an African diaspora longing for a place to call home, the artist asks whether the construct of an American homeland has ever been fully realized or whether the concept of freedom will forever remain a figment of our collective imagination. His practice means to purposefully upend America's bucolic pastoral traditions. This exhibition also includes a selection of Gary's Slave Notice Series, which expand upon the idea of landscape becoming a vessel of historic memory.

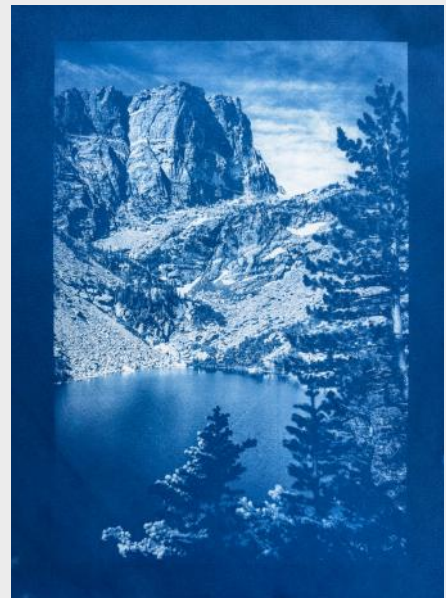

Cyanotype by Ben Panter



Digital Image By Gary Jones

# Art Classes & Events



## Hooks 'N Needles Club

Smithville Park Building 6/7 Conference Room

Thursdays | 6:00 —8:00 PM

Jun 12, 26 | Jul 10, 24 | Aug 14, 28

Do you enjoy Crocheting, Knitting, or Weaving? Join our Hooks & Needles Club led by Burlco Parks own Ashley Park. Every other Thursday night, work on projects old or new and socialize with other crafters, share great conversations, patterns, and ideas. Bring your own supplies/materials and we'll provide the space!

Register for each individual meeting. [Register Here.](#)

**NOTE:** This is not an instructional group. Open to Ages 16 & older. Anyone under 18 years of age must be accompanied by an adult for the duration of the program.

## International Yarn Bombing Day!

*Calling all crochet queens,  
yarn wizards,  
and curious crafters!*

Historic Smithville Park

Wednesday, Jun 11 | 2:00 — 7:00 PM

Join us for a yarn-tastically fun afternoon as we celebrate International Yarn Bombing Day—where art meets fiber and trees get fabulous makeovers.

We're stitching together a vibrant community tree for the upcoming **Arts After Dark Yarn Storming Exhibit**, and we need YOUR crafty hands to help! Come create cozy 4x4 squares that we'll magically join into one epic yarn bomb masterpiece. Bring your own supplies or dive into our stash—we've got yarn to spare!

Oh, and did we mention there'll be light refreshments? Because crafting is better with a cool glass of lemonade.

No experience? No problem! All skill levels are welcome. Just bring your enthusiasm and maybe a sense of humor—this is crafting, not calculus.

***Let's yarn, laugh, and make some art together program.***



Photo by Anthony Jacobsen

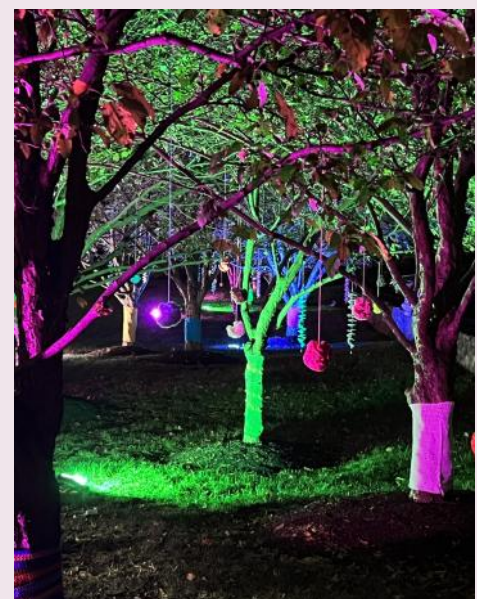

Photo by Lynn Lemyre

Yarn Bomb Installation at Smithville 2023 by Bev Ellis

**All programs are FREE. Registration required. Click the live link to register.**

# Art Classes & Events

Phytogram by Laurie Beck-Peterson



## Photography Workshop: Phytograms

**Worker's House Gallery, Historic Smithville Park**  
**Saturday, Jun 14 | 11:00 AM—2:00 PM** [Register Here](#)

FREE | Adults & Teens 12 +

What are Phytograms? Phytograms are photographic images made on silver-based film that one would normally use inside of a camera. In this eco-friendly workshop, students will make plant-based developers from plant materials found in nature. Using additional foraged plant materials sourced from the property, students will compose and expose directly onto photographic film using the sunlight or ultraviolet light. Instructor: Laurie Beck Peterson. Laurie is a fine art photographer who teaches alternative process photography & eco-friendly plant based photo printing at Tyler School of Art + Architecture in Phila.

## Explore Drawing: Modern Masters Series

**Mansion Annex Gallery**

**Tuesdays | 5:30 PM - 7:00 PM**

**Jun 24 | *Hilma af Klint***

***Automatic Drawing: Mixed Media*** [Register Here](#)

**Jul 22 | *Ellsworth Kelly***

***Contour Drawing: Charcoal Pencil*** [Register Here](#)

Free | Adults & Teens 12 +

Each month use drawing to explore a Modern Master's style of art. Taking inspiration from the master, discover new techniques and materials by using different mediums with each theme presented. After a short review of the Modern Master's style you will create your own work in that style. All materials provided and any artistic level is welcome. Instructor: Leeannwyn Stoner

Ms. Stoner is a working artist and Fine Art instructor, teaching and instilling in her students that drawing is the basis of all creative arts.



Flowers by Norma Neimeister



## Workshop: Making Flowers from Recyclables

**Mansion Annex Gallery**

**Tuesday, Jun 17 | 5:30—7:30 PM** [Register Here](#)

Free | Adults & Teens 16 +

If you love Gracie the Troll, a Burlington County Troll Trek member, and her sensational garden, you will love this opportunity to make flowers like the ones that surround Gracie. Norma Neimeister, the artist who made Gracie will lead this 2-hour workshop. Students will use wire, plastic bottles, bottle caps, cans, straws and other materials used in packaging to make beautiful colorful flowers to add to your garden.

**All programs are FREE. Registration required. Click the live link to register.**

# Art Classes & Events

## Painting Workshop: Georgia O’Keeffe: The Flower

Mansion Annex Gallery

Tuesday, Jul 8 | 5:30—7:30 PM

[Register Here](#)

Free | Adults & Teens 12 +

Join this 2-hour painting workshop “The Flower” inspired by Georgia O’Keeffe’s beautiful approach to the essence, shape and color of the flower. We will discuss her color palette and how to apply her technique to your own painting on canvas board. Feel free to bring your own floral color inspired acrylic paint & brushes to aid in your painting. We will supply all paint, brushes and canvas boards. All artistic levels welcome! Instructor: Leeannwyn Stoner



## Introduction to Block Printing

Mansion Annex Gallery

Aug 19 | 5:30 PM - 7:30 PM [Register Here](#)

FREE | Adults & Teens 12 +

Block printing is the oldest form of printmaking. It’s a great way to make bold, graphic illustrations that can be repeated. We will be working with linoleum which makes this process an affordable and approachable medium. We will talk about transferring images to your block, carving techniques, and mark making. Students will leave with a small edition of prints which can be used to make book covers or greeting cards, and the skills to work on their own at home. No previous experience required. Instructor: Nicole Eiland



## Introduction to Japanese Book Binding

Mansion Annex Gallery

Aug 26 | 5:30 PM - 7:30 PM [Register Here](#)

FREE | Adults & Teens 12 +

In this bookmaking course, students will learn several book structures. Handmade books are perfect for journals, sketch books, scrapbooks, zines, and more! Making books is meditative, fun, and can be done almost anywhere. Students will go home with several blank books and be inspired to continue making them. No previous experience necessary. Instructor: Nicole Eiland

---

## Art & Coffee Break | Smithville Mansion Annex Gallery

FREE | All Ages | No Registration Required. Enjoy coffee and refreshments while listening to music and making art!

## Cyanotype Gardens

Thursday, July 17 | 5:30—7:30 PM

This evening Emi Delia will be creating ethereal music on harp. We will create cyanotype gardens in blue by placing botanicals onto cyanotype paper! Sometimes referred to as “sun prints,” the cyanotype process is one of the oldest photographic processes. Discovered in 1842, the photo-sensitive iron salt solution turns blue when exposed to ultra-violet light. We will make exposures on the deck in the sun or use a UV lamp. Bring your own blossoms or choose from a variety of botanicals provided at the workshop. Burlco Parks own Sandra C. Davis will lead this demonstration.



Cyanotype by Sandra C. Davis

All programs are FREE. Registration required. Click the live link to register.



# Burlington County AGRICULTURAL CENTER

500 Centerton Road | Moorestown, NJ 08057

## Culinary Arts Classes & Workshops

### Tea Tasting: Iced Tea Season, Here We Come!

**Tuesday, Jun 3 | 6:00 PM**

\$35 | June is National Iced Tea Month, and we'll have all the fixings to make a perfect iced tea - both traditional and fusion-style. In this class we will brew and taste 4-5 varieties of tea, talk about how to get the perfect brew, and about making your own signature blend as well. Like your tea sweet? We'll discuss options for that too. We'll compare the taste of teas both heat brewed and cold brewed, along with the proper methods for both.

### Making Homemade Ricotta Cheese

**Thursday, Jun 5 | 6:00 PM**

\$55 | If you never had freshly made ricotta cheese, you are missing something special. This is your chance, not only to try it, but to make it! Come in and get hands-on in the Farmhouse Kitchen with Gina from Cheese Etc. making your own batch of ricotta cheese. At the end of class, we will share a ricotta-based treat! Allergens: Dairy, gluten

### Lacto Fermenting: 'Kraut

**Wednesday, Jun 11 | 3:00 PM**

\$55 | Did you know sauerkraut and kimchi are prepared the same way? Learn to use the science of lacto fermentation to make a cabbage dish of your choice. You'll chop, weigh, and season your vegetables with a dry salt mix, then use what you've learned to create a hot pepper condiment. Both are yours to ferment and enjoy at home. Ages 10 and up. Allergens: allium, nightshades (fish, optional)

### Playing with Phyllo: Wrapped Brie with Bacon Jam

**Wednesday, Jun 11 | 6:00 PM**

\$60 | Phyllo dough is one of the toughest ingredients to master; are you up for the challenge? In this class you're preparing a classic phyllo-wrapped brie wheel with bacon jam. You'll start by chopping the ingredients to make jam, then watch a demonstration on pulling it together. While it cools, you'll butter and layer your phyllo and wrap your brie wheel. We'll bake off the teacher's example to taste in class, and you'll take yours to bake and enjoy at home. \*A vegetarian jam option will be available. Ages 10 and up. Allergens: gluten, dairy, allium, optional)

### Tart Making with Spelt Flour

**Thursday, Jun 12 | 6:00 PM**

\$55 | Join us for a delightful baking class! Learn to craft delicious tarts with a spelt flour crust. You'll make a French Lemon Tart and a French Almond & Apple Tart, showcasing spelt flour's unique flavor. We'll also whip fresh cream to serve with the tarts and enjoy them with coffee & tea, including decaf options. Discover the baking properties of various flours and how they enhance desserts. Allergens: Dairy, Nut, Egg, Wheat

### Altered Book Workshop

**Sunday, Jun 15 | 10:00 AM**

\$55 | Transform an old book into a unique work of art! Taking an unwanted book and upcycling it into a work of art is a beautiful way to honor a book; the book is our canvas. In this 2-hour workshop, you will learn how to re-purpose pages, add texture, color and meaning, creating a one-of-a-kind altered book that reflects your personal story and creativity. Many find altered books a less intimidating approach to art, through upcycling and repurposing. No experience needed – just bring your imagination! All art materials are provided. Instructor: Lindsey Jonin



To register, visit: [www.burlcoagcenter.com/class-schedule/](http://www.burlcoagcenter.com/class-schedule/)



# Burlington County AGRICULTURAL CENTER

500 Centerton Road | Moorestown, NJ 08057

## Culinary Arts Classes & Workshops

### Tiramisu Workshop

**Wednesday, Jun 18 | 6:00 PM**

\$60 | Join us for an exciting culinary journey as we dive into the art of crafting Tiramisu completely from scratch! In this hands-on workshop, you'll learn to make the essential lady fingers and creamy mascarpone layer that make this classic Italian dessert irresistible. Throughout the session, tips and tricks on how to serve Tiramisu like a pro will be shared. At the end, we'll prepare fresh berries and sip on delightful cappuccino (with decaf options available) as we enjoy a generous slice of the sumptuous dessert we've created together. As a sweet bonus, every participant will take home a beautifully packaged portion of our freshly made Tiramisu, making for a perfect gift or a special treat just for you! Come indulge in the flavors and secrets of this iconic dessert!

Allergens: Dairy, Egg, Wheat

### Pasta 101: Basics of Making Pasta

**Tuesday, Jun 24 | 6:00 PM**

\$55 | Pasta 101 is an elemental pasta and sauce class featuring two different types of pasta doughs and two sauces made from scratch. Guests will learn both hand rolled and machine rolled shapes during the class. This is an informational and light participation class- the chef will discuss and demonstrate the entire pasta making process, guests will roll and shape pasta while the chef demonstrates the sauces. Guests will be greeted with antipasto, make and eat the two pastas, and finish with tiramisu. (Allergens: Dairy, Eggs, Wheat)

- Egg Pasta with Nerano (zucchini sauce)
- Semolina Pasta with 10 Minute Fresh Tomato Sauce

Approximate Program Length: 2.5-3 hours

### Classic Italian Taralli

**Wednesday, Jun 25 | 6:00 PM**

\$60 | Is it a cookie? Is it a cracker? These ring-shaped Italian treats are crunchy sweet or savory, perfect as a snack on their own or to complement a cheese or charcuterie board. In this class we're making them from scratch: we'll make the dough, form the cracker, then boil and bake. We'll snack on a few, then divide amongst the class to enjoy at home. Ages 10 and up. Allergens: gluten, wheat

### Authentic German Pretzel Making

**Wednesday, Jul 9 | 6:00 PM**

\$55 | Join our pretzel-making class and craft authentic German pretzels from scratch! Learn the history and tradition as you knead, shape, and bake delicious pretzels. Discover the secrets to a perfect golden crust and chewy interior. Take home your own ready to bake pretzel and gain skills to recreate this iconic snack at home. We will end our class tasting fresh pretzels from the oven, along with learning about the best sides to eat your pretzels the German way. Allergens: Dairy, Wheat, Eggs

### Vision Board Workshop

**Sunday, Jul 13 | 10:00 AM**

\$50 | Join us in the Farmhouse for a transformative 2-hour Vision Board Workshop where you'll clarify your goals, ignite your creativity, and manifest your dreams! Through this expressive, hands-on collage, you will create your own personalized vision board that reflects your aspirations for the year ahead. Whether it is garden, kitchen, career, health, or personal growth, leave with a clear visual roadmap to inspire and motivate you! All art materials are provided, and no art experience is necessary!



To register, visit: [www.burlcoagcenter.com/class-schedule/](http://www.burlcoagcenter.com/class-schedule/)



# Burlington County AGRICULTURAL CENTER

500 Centerton Road | Moorestown, NJ 08057

## Culinary Arts Classes & Workshops

### Elderberry Syrup and Lemon Thyme Throat Coat

Thursday, Jul 17 | 6:00 PM

\$35 | Elderberries have been used for medicinal purposes for generations. Learn to make this well-known folk remedy for boosting the immune system. Elderberries are the fruit from the *Sambucus nigra* plant. They contain antioxidants (specifically anthocyanidins), antivirals, and nourishing vitamins such as Vitamin A, Fiber, Calcium, Iron, Potassium, Vitamin C, and Folate. During class we'll discuss alternative ways to use the syrup other than just straight up. While our syrup is steeping, we'll make a lemon thyme throat coat to soothe the irritated throats that come with seasonal allergies. Ages 15 and up.

### Honing Your Knife Skills: Chopped Salads

Wednesday, Jul 23 | 3:00 PM

\$55 | Chopped Salads are the culinary equivalent to a well-organized party. Unlike their tossed cousins, chopped salads feature ingredients diced into bite-sized pieces, creating a harmonious blend of textures and flavors in every forkful. This meticulous preparation allows for an even distribution of dressings and toppings that ensure each bite is delightful.

The beauty of a chopped salad lies in its versatility; you can incorporate any ingredients you desire to create an easily customized and satisfying meal.



Please bring your favorite knife. We will have our knives available, but we encourage you to work with a knife you are comfortable with. Allergens; allium, nightshades, dairy (optional)



### Meatless Meals: Peach Basil Pizza with Buttermilk Ricotta

Wednesday, Jul 23 | 6:00 PM

\$55 | Are you a peach devotee? We're ditching the dessert plate and diving headfirst into the unexpected: a savory herbal peach pizza. Forget everything you thought you knew about summer fruit; this isn't your average pizza night. We'll get hands-on with dough and stretching mozzarella. Then assemble sun-kissed peaches and fragrant fresh herbs. We'll layer these vibrant flavors onto our homemade dough. This isn't pizza; it's a symphony of summer. Allergens: gluten, wheat, dairy, allium (optional), stone fruit

### Pasta 102: Stuffed Pastas

Thursday, Jul 24 | 6:00 PM

\$55 | Pasta 102 explores stuffed pasta featuring two different fillings and sauces. The chef will demonstrate the pasta making process and discuss the history and technique of various shapes and fillings. Guests will make and fill pasta while the chef makes the sauces. Guests will be greeted with antipasto, make and eat two pastas, and finish with tiramisu. (can accommodate vegetarian) Allergens: Dairy, Eggs, Wheat



To register, visit: [www.burlcoagcenter.com/class-schedule/](http://www.burlcoagcenter.com/class-schedule/)



# Burlington County AGRICULTURAL CENTER

500 Centerton Road | Moorestown, NJ 08057

## Culinary Arts Classes & Workshops

### Choux Pastry! Cream Puffs and Eclairs

Wednesday, Aug 6  
6:00 PM

\$55 | Discover how to make delightful pastries from scratch! In this hands-on workshop, you'll learn to create perfect choux pastry and luscious pastry cream, elevating your desserts. By the end, you'll master cream puffs and elegant éclairs, impressing friends and family. Whether you're an experienced baker or a beginner, this class builds confidence and skills. Don't miss the chance to enhance your baking and impress your guests with homemade treats! Sign up today!  
Allergens: Egg, Dairy, Wheat, Nut



### Process Painting

Sunday, Aug 10 | 3:00 PM

\$50 | Tap into your inner flow and express your energy through paint in this 2-hour process painting workshop. Let go of expectations. Let your heart lead the way in this expressive journey. Many find this creative process a powerful tool for self-expression and stress relief. It's a safe space to connect with your intuition, gain clarity and experience a deep sense of release and empowerment. No artistic experience necessary – just bring an open heart and a willingness to explore!

All art materials are provided, and no art experience is necessary.



### Indian Restaurant Favorites

Tuesday, Aug 12 | 6:00 PM

\$55 | Join Chef Chetna Macwan in the Farmhouse Kitchen to learn the basics of some of our favorite Indian Restaurant Dishes! We'll get hands on making Butter Chicken, Cole Palak (Chickpeas with Spinach) and Indian Naan. These classic dishes are easy to recreate at home with some tips and tricks from a pro!

### Roman Pasta Traditions

Thursday, Aug 21 | 6:00 PM

\$55 | Join Chef Ed as we explore the classic pasta of the eternal city. Chef will guide you through the history, technique and process of making two of his favorite Roman pastas, Carbonara and Amatriciana. Guests will make and roll pasta while chef demonstrates the sauces- guests will be greeted with antipasto, make and eat two pastas, and finish with tiramisu. (no substitutions) Allergens: Dairy, Egg, Wheat

### Classic Pierogis

Tuesday, Aug 27 | 3:00 PM

Tuesday, Aug 27 | 6:00 PM

Note: This program is offered at 2 times, please only sign up for one.

\$55 | Pierogis, those delectable Polish dumplings that warm the heart and satisfy the soul. This hands-

on class will guide you through every step of creating these culinary treasures, from crafting the perfect dough to mastering the art of filling and shaping. We'll demystify the folding and sealing, and offer tips to avoiding "dumpling explosions." Whether you prefer the classic half-moon shape or want to experiment with your own creative twists, you'll leave with the skills to impress even the most discerning pierogi connoisseur. Finally, we'll cook our creations to enjoy in class as a group or at home.

Allergens: gluten, flour, egg, nightshades, dairy



To register, visit: [www.burlcoagcenter.com/class-schedule/](http://www.burlcoagcenter.com/class-schedule/)



# Burlington County AGRICULTURAL CENTER

500 Centerton Road | Moorestown, NJ 08057

## Garden to Table Summer Camp

### KIDS SUMMER 1/2 DAY CAMP

5-DAYS: August 18 — August 22

9:00—12:00 PM

\$299 | Join us for 5 days of cooking and nature adventures in our indoor/outdoor half day camp. Each morning is filled with fun, hands on cooking in the Farmhouse Kitchen followed by nature-inspired crafts and games. Our menus and nature activities revolve around a daily theme. Certified teachers, Jamie and Mindy, are thrilled to share this unique experience, encouraging kids to cook and explore new flavors and the natural world around them in a fun and educational way. Each camper will go home with an exclusive bundle of culinary and nature-themed swag including their own handmade crafts.



To register, visit: [www.burlcoagcenter.com/class-schedule/](http://www.burlcoagcenter.com/class-schedule/)

## Burlington County Troll Trek



## Keep on Trekking!

Burlington County Trolls  
love their homes!

Several Trolls may want to  
discover other great  
Burlington County Parks !

We'll update their new spots  
on our website.



Photo by Anthony Jacobsen



Scan here for live GPS links to the Troll locations!



# Rancocas Nature Center

794 Rancocas Road, Westampton, NJ 08060  
www.rancocasnaturecenter.org

## ••••• CHILDREN'S PROGRAMS •••••



### SUMMER MORNING PROGRAMS AT RANCOCAS AGES 4-12

Tuesdays, Wednesdays, & Thursdays  
9:30 AM to 12:00 PM

June 24 to August 7

Cost: \$20/per child / per day.

Childhood and the outdoors are a natural fit! At Rancocas, kids have fun while learning about the world around them. A typical morning at the Rancocas Nature Center will look to blend the natural sciences with active, outdoor experiences under the guidance of knowledgeable educators. Group interaction and cooperation create a positive setting where learning is hands-on and fun. Whether it's through an age-appropriate hike, a craft, a project, or a themed game or activity, children gain an awareness of the natural world and the importance of a sustainable community while having fun.

#### Water Wonders

WEEK 1: JUNE 24-26

Let's make a splash! Water is all around us and we depend on it every day. Together we will learn about water in all its forms. Explore our streams, ponds, wetlands, and the critters that reside in them, and learn about protecting this valuable resource.

#### Survival in the Wild

WEEK 2: JULY 1-3

Living things have an amazing variety of ways to protect themselves and survive in the wild. Let's check out some of nature's finest work and discover some of the strategies that animals and plants have developed to stay alive.

#### Builders & Creators

WEEK 3: JULY 8-10

Enjoy building and creating? So do we! Bring your imagination and do some building and creating of our own. Whether constructing outdoor shelters, replicating some of wildlife's astounding architectural feats, or using natural items for art projects, we will get our hands dirty this week!



#### Magical Forest

WEEK 4: JULY 15-17

The forest is a magical place! Whether campers are exploring our forested areas and their inhabitants from the floor up, or the world of mythical creatures, we will use science and our imaginations to experience it all.

#### Finding Your Way

WEEK 5: JULY 22-24

We love the outdoors, so let's get to know how to better navigate our world. While exploring the diverse grounds of the park, we can practice following trail markers, making and/or using maps, using a compass, and/or even embarking on a scavenger hunt!

#### Up, Up, and Away!

WEEK 6: JULY 29-31

Does it glide and/or fly? Is it living or man-made? This week, campers will explore the science of flight and things that fly. From seeds to mammals, nature has figured out some cool ways to take to the skies.

#### Inventions & Experiments

WEEK 7: AUGUST 5-7

Like doing experiments and inventing? This week we will use the world of science to better understand our natural environment. Asking questions, testing hypotheses, and finding solutions are some of the skills campers will use.

Registration required, visit: [www.rancocasnaturecenter.org](http://www.rancocasnaturecenter.org)



# Rancocas Nature Center

794 Rancocas Road, Westampton, NJ 08060  
www.rancocasnaturecenter.org

## • • CHILDREN’S PROGRAMS • •

### Little Sprouts (Ages 2-6)

Wednesdays | 10:30 to 11:30 AM

Jun 4 & 11

Parental participation required.

This gardening program is for children ages 2 to 6 years old accompanied by an adult. Each session will focus on a different aspect of gardening and include work time in the garden, composting, a story, and a craft/activity. Please dress accordingly. This program is free (with a current Rancocas Nature Center membership). Inclement weather cancels.



## • PROGRAMS FOR ALL AGES •



### Interpretive Trail Hike

Sunday, June 1 | 1:30 to 2:30 PM

Join Rancocas Nature Center for an interpretive hike through our varied habitats. It’s a great way to become familiar with the trails. You can bring a camera and/or binoculars as we’ll be sure to stop at scenic spots along the way. The hike is suitable for all ages 5+, so you’ll need a child carrier to transport younger children. Registration is limited to 20 participants. The program is free with FRNC membership; or a \$10 donation is suggested. Inclement weather cancels.

## • • • • • TEEN & SCOUT PROGRAMS • • • • •

### Teen and Scout Conservation Volunteer Days

(Ages 13-17)

Sunday, Jun 8 | 9:00 AM—12:00 PM

Saturday, Jul 5 | 9:00 AM—12:00 PM

Saturday, Aug 2 | 9:00 AM—12:00 PM

The Rancocas Nature Center hosts monthly volunteer opportunities for supervised stewardship conservation projects. It’s a great way for scouts and other youth 13 to 17 years-old to get out into nature and accumulate service hours. Parental consent is required, and parents are welcome to help, as well. Activities vary depending on the season, but often include removal of invasive species and mulching native plant enclosures and gardens. Volunteers should bring water, work gloves, and dress in work clothes, including appropriate footwear. Upon request, letters can be provided for youth needing proof of service for Scouts, 4-H, Honors Society, etc. Details and sign-up links can be found on the Rancocas Nature Center website at [www.rancocasnaturecenter.org](http://www.rancocasnaturecenter.org)

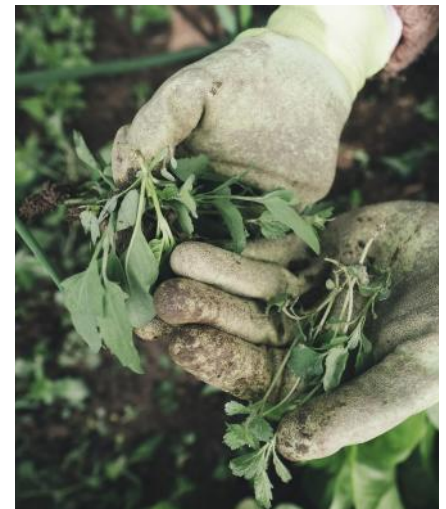

Registration required, visit: [www.rancocasnaturecenter.org](http://www.rancocasnaturecenter.org)



# Rancocas Nature Center

794 Rancocas Road, Westampton, NJ 08060  
[www.rancocasnaturecenter.org](http://www.rancocasnaturecenter.org)

## ••••• ADULT & TEEN PROGRAMS •••••

### Saturday Guided Walks

Saturday, Jun 14 | 10:30 to 11:30 AM

Studies show that taking a walk in a natural area is good for your physical and mental health. Adults and interested teens can join Rancocas Nature Center for a Saturday guided hike in the preserve. The program is free. A FRNC membership or a \$10 donation is suggested. Inclement weather cancels.

### Hump Day After Work Hikes

(Ages 18+)

Wednesdays | 5:30 to 7:00 PM (Daylight dependent)

Jun 4, Jun 11

Like to hike, but don't like doing it alone? Come on out for a brisk hike in nature—the perfect way to get some exercise incorporated into your day. Breathe deep, relax, and enjoy the weekly changes you observe as the season progresses. The program is free. A FRNC membership or a \$10 donation is suggested. Ages 18+ with intermediate ability with multiple elevation changes. Inclement weather cancels.



### Rancocas Mothing Night

(Ages 18+)

Friday, Aug 1 | 8:00 to 10:00 PM

Join us this summer to celebrate the beauty, life cycles, and habitats of our local moths. “Moth-ers” of all ages and abilities are encouraged to learn about and observe these fascinating nocturnal creatures. Moths are among the most diverse and successful organisms. Estimates suggest there are more than 150,000 species on earth. And what better place to celebrate and experience these colorful insects than at Rancocas. Presenter: Patty Rehn. The program is free. A FRNC membership or a \$10 donation is suggested. Inclement weather cancels. Raindate: August 2.



### RANCOCAS AFFILIATED CLUB MEETINGS Outdoor Photography Club

Thursdays | 10:00 AM to 12:00 PM

Jun 5, Jul 3 & Aug 7

All Are Welcome! Club meets the first Thursday of every month in the Rancocas Nature Center classroom or at a designated alternative outdoor location. Contact [ncphotoclub@gmail.com](mailto:ncphotoclub@gmail.com) for details.



Registration required, visit: [www.rancocasnaturecenter.org](http://www.rancocasnaturecenter.org)

# EVENT RENTAL OPPORTUNITIES



## GROUNDS OF SMITHVILLE MANSION

803 SMITHVILLE RD, EASTAMPTON, NJ

Built in 1840, the Greek Revival building is surrounded by stone and brick courtyard walls that encompass a picturesque formal parterre garden, grape arbor, and well-manicured lawns. While the Mansion is not available for rent, the courtyard grounds within the walls and a 40 x 80 event tent, with sides, may be reserved for catered affairs. From small to large events the tent can accommodate up to 160 people.

## LYCEUM OF HISTORY & NATURAL SCIENCES

307 HIGH ST, MT. HOLLY, NJ

The stately two and a half story Georgian building on over two acres of landscaped grounds offers a 24 x 43 foot community room and grounds that are available to rent for catered events. The maximum capacity is 72.



## BURLINGTON COUNTY AMPITHEATER

5 PIONEER RD, EASTAMPTON, NJ

With seating for 500, the amphitheater is perfect for a variety of entertainment.



## PARK PAVILIONS

For casual open-air events eight of our parks offer picnic areas with grills and pavilions that accommodate 25 to 80 people.



## GROUNDS AT THE BURLINGTON COUNTY PRISON MUSEUM

128 HIGH ST, MT. HOLLY, NJ

The Burlington County Prison Museum is a national historic landmark. While the museum is not available, the open 114 x 148 foot courtyard may be rented for catered events. Tents may be rented from a private vendor or through the selected caterers.



FOR MORE INFORMATION: [www.co.burlington.nj.us/953/weddings](http://www.co.burlington.nj.us/953/weddings)



## COMMUNITY AGRICULTURAL CENTER

500 CENTERTON RD, MOORESTOWN, NJ

The Agricultural Center sits nestled on a 62-acre preserved working farm. Our Market Barn, perfect for an outdoor rustic celebration, measures 105 x 40 feet and is covered with one open side. The Market Plaza, a 30 x 60 event tent on a concrete pad, in combination with the barn accommodates up to 175 people. Also on the property is the 1850 renovated farmhouse available for indoor events with a maximum capacity of 49 people.



FOR MORE INFORMATION: [www.burlcoagenter.com/event-rentals/](http://www.burlcoagenter.com/event-rentals/)

# ART & COFFEE BREAK

GALLERY EXHIBIT,  
MUSIC, ART ACTIVITY

Stop In, See,  
Hear, Create



Third Thursdays

Jul 17

Sep 18

Nov 20



ANNEX GALLERY  
5:30 PM - 7:30 PM

HISTORIC SMITHVILLE PARK  
803 SMITHVILLE ROAD



# 2025

# BURLINGTON COUNTY FESTIVALS



Made possible by funds from the Burlington County Board of County Commissioners, a partner of the New Jersey State Council on the Arts



Historic Smithville Park | 803 Smithville Road, Eastampton, NJ

[WWW.CO.BURLINGTON.NJ.US/PARKS](http://WWW.CO.BURLINGTON.NJ.US/PARKS)